FDOT

Florida Department of Transportation

RICK SCOTT
GOVERNOR

719 South Woodland Boulevard
DeLand, Florida 32720

MIKE DEW
SECRETARY

January 26, 2018

Subject: State Road (S.R.) 527 (Orange Avenue)
Southbound Bifurcation (where S.R. 527 splits into one-way pairs, just south of Lake Conway Drive) to North of Grant Street in Orange County Public Hearing
Financial Project ID Number: 437330-1-52-01

Dear Property Owner/Interested Party:

On behalf of the Florida Department of Transportation (FDOT), you are invited to a public hearing regarding plans for improvements along S.R. 527 (Orange Avenue) between the southbound bifurcation (where S.R. 527 splits into one-way pairs, just south of Lake Conway Drive) to north of Grant Street, Orlando, Florida. The purpose of this public hearing is to receive public input from the local community about the proposed milling and resurfacing improvements on S.R. 527 (Orange Avenue) between the southbound bifurcation to north of Grant Street and minor median and access management improvements north of Pineloch Avenue.

The hearing will be held on Tuesday, February 20, 2018, at the Beardall Senior Center, 800 South Delaney Avenue, Orlando, FL 32801. The meeting will be held as an open house format from 5:30 to 7:30 p.m., with a formal presentation at 6 p.m. Participants may review study information and discuss the project with FDOT staff at any time during the meetings.

Persons with disabilities who require accommodations under the Americans with Disabilities Act or persons who require translation services (free of charge) should contact Mark Bertoncini, by phone at 407-839-4006, or via email at mbertoncini@vhb.com at least seven (7) days prior to the meeting. If you are hearing or speech impaired, please contact us by using the Florida Relay Service, 1-800-955-8771 (TDD) or 1-800-955-8770 (Voice).

Participants may also provide public comment at any time during or after the meeting. Written comments can be submitted at this meeting, by mail, or email no later than March 6 to Taleb Shams, FDOT Mail Station 2-542, 719 S. Woodland Boulevard, DeLand, Florida 32720 or email Taleb.shams@dot.state.fl.us.

If you have any questions, please do not hesitate to contact Taleb Shams, P.E., FDOT Project Manager Taleb.shams@dot.state.fl.us or by phone at (386) 943-5231. An additional source for information on state roadway projects in Central Florida is just a click away. Visit our website at www.cflroads.com.

Sincerely,

Taleb Shams

Taleb Shams, P.E.
Project Manager, FDOT District Five

Attachment- Public Hearing Flyer

S.R. 527 | Orange Avenue

Public Hearing

State Road (S.R.) 527 (Orange Avenue)
Southbound Bifurcation (where S.R. 527 splits into one-way pairs, just south of Lake Conway Drive) to north of Grant Street
Financial Project ID: 437330-1-52-01

Date and Time

Tuesday, February 20, 2018
5:30 to 7:30 p.m.

Location

Beardall Senior Center
800 South Delaney Avenue
Orlando, FL 32801

Project Description

The purpose of this public hearing is to receive public input from the local community about the proposed milling and resurfacing improvements on S.R. 527 (Orange Avenue) between the southbound bifurcation (where S.R. 527 splits into one-way pairs, just south of Lake Conway Drive) to north of Grant Street and minor median and access management improvements north of Pineloch Avenue. FDOT staff will be available to answer questions. A certified court reporter will also be present to collect and document comments for the record.

Meeting Information

A public hearing to discuss corridor improvements on S.R. 527 (Orange Avenue) is being held on Tuesday, February 20, from 5:30 to 7:30 p.m., with a presentation at 6 p.m. The meeting will be held at the Beardall Senior Center, 800 South Delaney Avenue, Orlando, FL 32801.

Project Contact Information

Taleb Shams, P.E.
Florida Department of Transportation (FDOT), District 5
719 South Woodland Boulevard, DeLand, FL 32720
Phone: 386-943-5231
Email: Taleb.Shams@dot.state.fl.us

Project Limits and Meeting Location Map

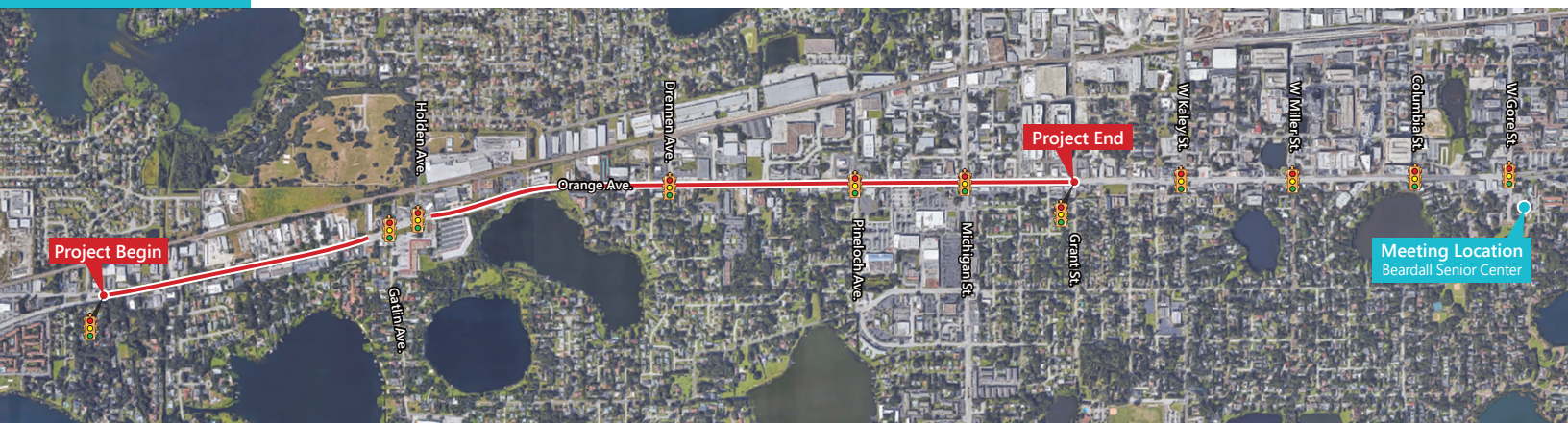

Public participation is solicited without regard to race, color, national origin, age, sex, religion, disability or family status. Persons wishing to express their concerns relative to FDOT compliance with Title VI may do so by contacting Jennifer Smith, FDOT District Five Title VI Coordinator at Jennifer.Smith2@dot.state.fl.us.

Persons with disabilities who require accommodations under the Americans with Disabilities Act or persons who require translation services (free of charge) should contact Mark Bertoncini by phone at 407-839-4006, or via email at mbertoncini@vhb.com at least seven (7) days prior to the meeting.

If you are hearing or speech impaired, please contact us by using the Florida Relay Service, 1-800-955-8771 (TDD) or 1-800-955-8770 (Voice)